

大學士一等
忠勇公傅恒
世胄元臣與國
休戚早年金川
亦建殊績定策
西師惟汝子同
鄰侯不戰宜居
首功

乾隆庚辰春
御題

此畫係乾隆皇帝御筆所書，係在傅恒的肖像上題詞。傅恒是乾隆皇帝最寵信的臣子之一，在平定回疆和廓爾喀戰爭中建立了顯赫的戰功。此畫是乾隆皇帝在庚辰年（1748年）春為傅恒所題。傅恒的肖像位於畫作的下半部分，他身穿藍色的官服，頭戴紅頂官帽，腰間佩帶佩劍。畫作的上半部分則是乾隆皇帝親筆所書的頌詞，讚揚傅恒的忠勇和戰功。此畫現藏於北京故宮博物院。



□ 48

Style of Wang Xian

LANDSCAPE WITH BOAT

ink and color on silk

Bearing the signature of the artist, and two collectors' seals. Together with colophons ascribed to *Zhao Mengfu*, and *Guan Daosheng*
10½ by 26⅞ in. 26.6 by 68.2 cm.

\$800-1,200

□ 49

Zhang Pinmai

FLOWERS AND BUTTERFLIES

set of three album leaves; ink and color on silk

Each signed *Zhang Pinmai xie*, and with two seals of the artist. (3)

15¼ by 12⅞ in. 40 by 32 cm.

\$300-500

□ 50

Anonymous

SET OF TWELVE ALBUM LEAVES DEPICTING FLOWERS AND LANDSCAPES WITH FIGURES

set of twelve album leaves; ink and color on silk
19th century. (12)

each 18¾ by 18 in. 47.6 by 45.7 cm.

\$400-500

□ 51

Jingzhai

FLOWERS

set of four album leaves; ink and color on silk

Each signed, and with two seals of the artist. 17th/18th century. (4)

each 11 by 14¼ in. 28 by 36.2 cm.

\$400-600

□ 52

Various Artists

THREE FRAMED PAINTINGS

group of three paintings; two ink on paper, one ink and color on silk, all framed

The first depicting three horses, bearing the signature and two seals of *Li Gonglin*, and several collectors' seals; the second depicting bamboo and prunus, bearing the signature and one seal of *Zhao Mengfu*, and one collector's seal; the third depicting figures on horseback. (3)

various sizes

\$800-1,200

□ 53

Various Artists

GROUP OF ALBUM LEAVES DEPICTING FIGURES

group of five album leaves; four ink and color on silk, one ink on paper
Qing dynasty. (5)

various sizes

\$400-600

□ 54

Various Artists

GROUP OF FLOWER AND BIRD PAINTINGS

group of four album leaves; ink and color on silk

17th century. (4)

various sizes

\$400-600

□ 55

Wang Haonian

PEAPODS

ink and color on paper, framed

Signed *Haonian*, inscribed, and with two seals of the artist

54¼ by 13⅞ in. 137.8 by 33.3 cm.

\$200-300

Property of Various Owners

□ 56

Anonymous

PORTRAIT OF FU HENG (D. 1770), GRAND SECRETARY OF THE FIRST RANK

ink and color on silk, laid down and framed

With an attached inscription in Chinese and Manchu, inscribed by the *Qianlong* Emperor, dated *Qianlong geng chen*, 1760, spring, and with one seal of the Emperor, *Qian Long Yu Lan Zhi Bao*

60⅞ by 37⅞ in. 153.3 by 95 cm.

This is one of a set of portraits of the "Fifty Meritorious Servitors." Compare a portrait of Hu Er Cha Ba, Imperial Bodyguard, sold in these rooms June 3, 1986, lot 90. For a biography of Fu Heng, see: Hummel, *Eminent Chinese of the Ch'ing Period*, pp. 252-253.

\$20,000-25,000

SOTHEBY'S

FOUNDED 1744

Fine Chinese
Decorative Works of Art

NEW YORK

APRIL 23 AND 25, 1987

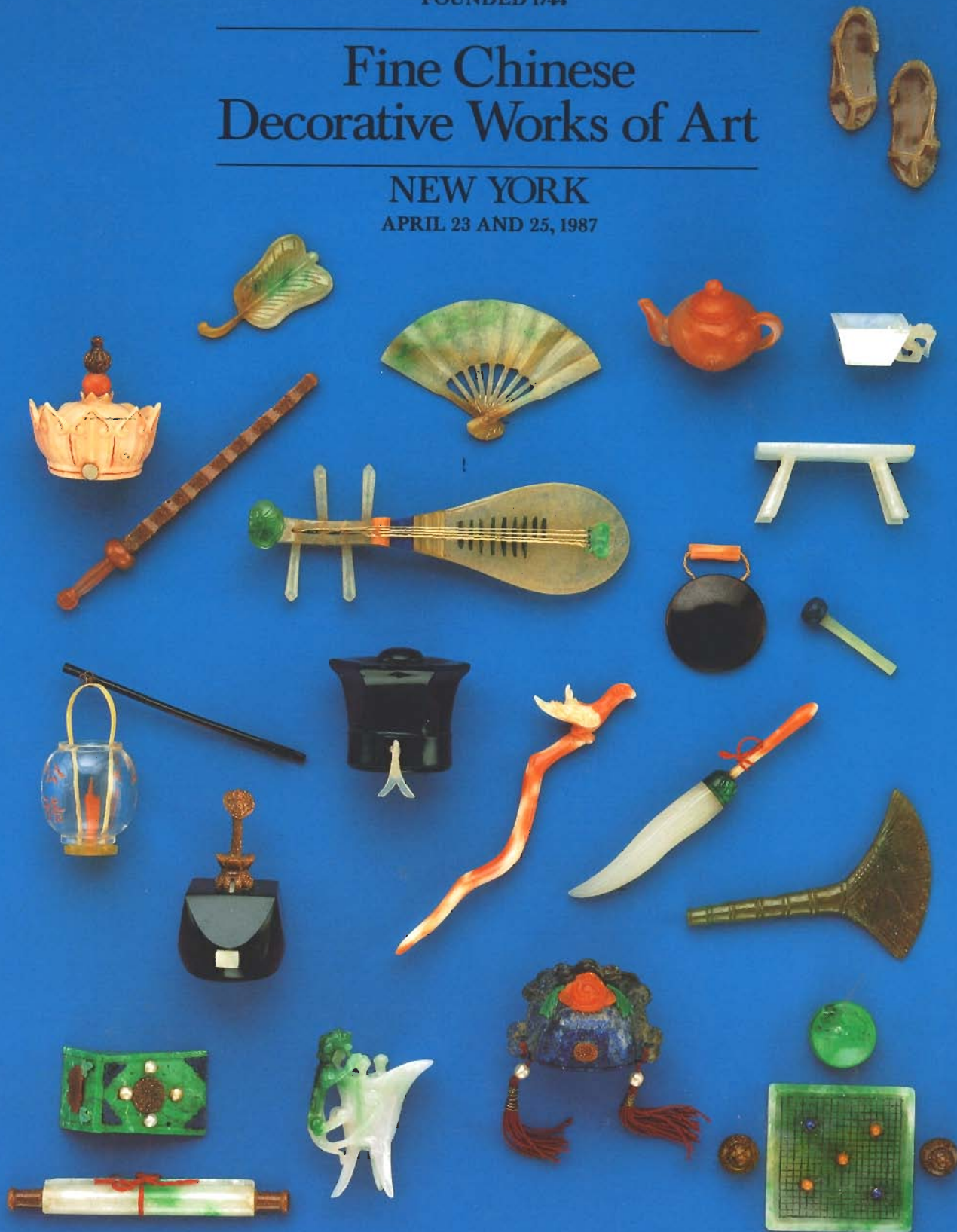

Fine Chinese Decorative Works of Art

Property of Various Owners, including
H.R.H. Prince Abdulallah Al Saud ibn Abdul-Asiz
The Nelson-Atkins Museum of Art
The Collection of Ralph and Irene Beacon
The Collection of Annie R. Bird, Kansas City, Missouri
The Estate of Milton J. Blume
The Cranbrook Academy of Art Acquisition Fund
The Estate of Perry Ellis
The Estate of Doris L. Herbert
The Estate of Anne Baxter Klee
The Collection of Mr. & Mrs. Howard K. Lee
The Metropolitan Museum of Art
A New Orleans Collector
The Estate of Bruce A. Norris
The Oliver Trust, Boston
The Estate of Nelson Rockefeller
The Science Museum of Connecticut
A Southwestern Museum
Zhu Mei Yun, Hong Kong

Auction

Thursday, April 23, 1987 at 10:15 am and 2 pm
Saturday, April 25, 1987 at 10:15 am

Exhibition

Wednesday, April 15 10 am to 5 pm
Thursday, April 16 10 am to 5 pm
Friday, April 17 closed
Saturday, April 18 10 am to 5 pm
Sunday, April 19 closed
Monday, April 20 by appointment only
Tuesday, April 21 10 am to 5 pm
Wednesday, April 22 10 am to 3 pm
Thursday, April 23 10 am to 5 pm (session three only)
Friday, April 24 10 am to 3 pm (session three only)

In sending absentee bids this catalogue
may be referred to as 5567 "PEKING"

Cover Illustration: Lot 204

SOTHEBY'S
FOUNDED 1744

1334 York Avenue (at 72nd Street)
New York, NY 10021
Cable: Parkgal, New York
Telex: New York 232643 (SPB UR)
Telephone: (212) 606-7000

Catalogues \$18 at the gallery,
\$22 by mail, \$26 overseas

List of post sale price results, will be sent to all catalogue purchasers 4 to 6 weeks after sale

SOTHEBY'S

FOUNDED 1744

1334 York Avenue, New York, NY 10021 • Telephone (212) 606-7000

Sale Results

Sale code - 5567

Fine Chinese Decorative Works of Art
April 23 and 25, 1987

1 lb. = \$1.66
\$1.00 = 5.96 FF
= 1.46 SF
= 1.79 DM
= 1275 J.Y.
= 140 Yen

The following lots were sold at the prices stated.

Lot numbers which are omitted represent items which were withdrawn, passed, or unsold as of the publication of this list.

Prices include the 10% Buyers Premium

Lot	U.S.\$	Lot	U.S.\$	Lot	U.S.\$	Lot	U.S.\$	Lot	U.S.\$
0001	9,350	0064	1,320	0132	8,800	0185	1,320	0251	1,870
0004	4,400	0067	880	0133	1,760	0186	2,530	0253	6,050
0005 A	4,400	0068	550	0134	2,640	0187	2,200	0254	4,125
0006	3,300	0069	165	0135	9,075	0188	1,320	0257	17,600
0006 A	715	0072	660	0136	3,575	0189	1,650	0259	1,870
0008	2,050	0073	660	0137	7,150	0190	4,950	0260	2,860
0009	3,850	0076	2,310	0138	2,530	0191	17,600	0262	18,700
0011	880	0075	880	0139	7,975	0193	3,575	0263	1,320
0012	660	0078	1,760	0140	3,308	0196	3,575	0264	3,300
0013	9,075	0077	1,980	0141	3,080	0197	1,980	0265	6,875
0015	11,550	0078	660	0142	2,750	0199	6,050	0266	2,860
0016	1,650	0079	1,320	0143	2,750	0200	1,980	0268	2,420
0017	11,000	0080	880	0144	18,700	0202	7,150	0269	1,430
0018	6,875	0081	2,750	0145	825	0203	13,750	0271	935
0019	550	0083	330	0146	6,050	0204	29,700	0272	3,575
0021	12,850	0084	220	0148	13,200	0205	990	0273	1,210
0022	4,400	0085	605	0149	1,210	0207	1,210	0274	385
0023	10,450	0086	495	0150	2,090	0207A	990	0275	385
0023 A	1,540	0088	860	0151	3,300	0208	550	0276	825
0024	22,000	0092	1,650	0152	1,100	0209	990	0278	3,190
0026	1,100	0093	440	0153	825	0214	2,860	0279	1,100
0027	1,320	0094	330	0154	165	0215	832	0282	2,530
0029	1,760	0096	110	0155	715	0216	440	0284	2,970
0033	1,760	0096	1,760	0156	880	0217	3,575	0285	4,675
0035	2,420	0097	1,100	0157	3,190	0218	2,750	0286	2,200
0036	1,760	0098	1,100	0158	990	0219	1,210	0287	1,210
0039	10,450	0099	330	0159	41,800	0220	2,200	0288	990
0040	880	0100	1,210	0160	4,675	0221	1,210	0289	5,225
0041	935	0102	1,650	0161	2,530	0222	4,400	0289A	715
0042	880	0103	330	0162	6,600	0226	7,700	0290	2,090
0044	2,090	0104	770	0163	2,200	0227	14,300	0291	80
0045	1,210	0105	385	0164	2,530	0228	15,400	0292	825
0046	550	0106	330	0165	770	0230	2,970	0293	2,420
0047	880	0107	110	0166	1,045	0232	4,675	0293A	3,575
0048	385	0108	110	0167	12,100	0233	2,530	0294	2,420
0049	440	0110	7,700	0168	7,425	0234	1,760	0295	825
0050	325	0111	1,320	0169	17,600	0235	1,980	0296	4,400
0051	440	0119	23,100	0170	14,300	0236	8,800	0297	2,750
0053	495	0120	9,775	0171	4,675	0237	5,500	0299	4,125
0056	440	0124	13,200	0172	2,475	0239	880	0300	825
0058	17,600	0123	5,500	0173	2,750	0241	1,980	0301	1,320
0059	550	0123	880	0174	17,050	0242	5,775	0302	990
0061	495	0126	6,600	0175	9,900	0243	6,050	0303	4,950
0062	825	0126	5,500	0176	5,500	0244	7,975	0304	2,200
0063	1,320	0127	9,900	0177	4,675	0245	990	0304A	1,980
0064	330	0128	4,675	0180	605	0246	6,600	0305	2,200
		0129	3,300	0182	880				

SOTHEBY'S

FOUNDED 1744

Sale Results (Continued)

Sale code - 5567

Lot	U.S.\$	Lot	U.S.\$	Lot	U.S.\$	Lot	U.S.\$	Lot	U.S.\$
0309	5,225	0390	33,000	0400	2,530	0562	3,740		
0310	1,650	0400	2,750	0404	4,400	0563	17,600		
0311	1,540	0401	1,320	0405	2,090	0564	29,700		
0312	1,045	0403	1,430	0406	1,650	0565	1,650		
0313	1,760	0405	2,310	0407	1,320	0569	16,500		
0314	1,870	0406	825	0408	3,300	0670	3,300		
0315	1,760	0407	860	0409	1,430	0571	7,425		
0316	2,860	0408	5,775	0490	18,700	0572	880		
0318	2,420	0409	1,650	0491	3,300	0574	9,900		
0319	880	0410	2,310	0492	2,200	0575	26,400		
0320	1,430	0412	2,420	0494	5,775	0577	1,540		
0321	2,200	0413	2,090	0495	1,980	0578	2,200		
0322	1,430	0414	2,200	0497	13,200	0580	4,950		
0323	1,320	0415	1,320	0499	1,320	0581	2,200		
0324	490	0416	2,420	0500	770	0584	3,025		
0325	2,570	0417	1,100	0501	6,050	0585	3,850		
0326	550	0418	1,540	0503	22,000	0586	8,250		
0327	2,530	0419	880	0504	3,300	0587	19,800		
0328	1,320	0420	1,430	0505	5,225	0588	2,860		
0329	715	0421	1,650	0506	2,420	0589	10,175		
0330	1,430	0422	1,650	0507	4,125	0590	16,500		
0332	495	0423	880	0508	8,800				
0336	4,400	0424	2,310	0509	20,900				
0337	6,050	0425	660	0510	3,575				
0338	1,430	0426	1,210	0511	7,425				
0339	825	0427	990	0512	4,125				
0340	455	0428	770	0514	59,400				
0341	605	0429	770	0515	40,700				
0342	825	0430	880	0516	3,300				
0343	11,550	0431	7,150	0517	2,310				
0344	495	0432	9,350	0518	1,870				
0345	5,225	0433	1,650	0519	2,200				
0346	3,300	0434	1,045	0520	880				
0348	4,675	0435	440	0521	33,000				
0349	3,300	0437	715	0523	3,300				
0350	1,760	0438	550	0524	3,300				
0351	1,430	0443	1,430	0525	6,600				
0352	1,430	0443	1,320	0526	9,350				
0353	1,540	0446	2,200	0527	11,550				
0354	2,200	0447	2,200	0528	11,000				
0356	1,320	0448	275	0530	6,600				
0357	1,100	0450	330	0531	2,200				
0358	1,540	0452	880	0532	2,200				
0360	880	0453	2,640	0533	2,640				
0361	1,650	0454	3,300	0534	1,540				
0362	9,900	0455	1,430	0535	4,400				
0363	1,100	0456	330	0537	5,225				
0364	330	0457	715	0538	2,750				
0365	880	0458	1,210	0539	17,600				
0366	1,430	0460	2,310	0540	13,750				
0367	3,300	0461	2,200	0541	7,150				
0368	3,575	0462	1,540	0542	3,850				
0370	1,540	0463	4,400	0543	1,320				
0371	2,970	0464	5,225	0544	3,300				
0372	4,400	0465	495	0545	8,250				
0376	5,225	0466	15,400	0546	36,300				
0380	330	0467	3,575	0547	3,850				
0386	27,500	0469	4,950	0548	4,950				
0388	2,200	0472	2,420	0550	880				
0389	2,750	0473	1,650	0553	2,200				
0391	1,540	0474	11,000	0554	3,850				
0392	4,675	0475	11,000	0555	4,400				
0393	11,000	0476	8,525	0557	19,800				
0396	2,200	0477	16,500	0560	2,310				
0398	7,700	0478	6,325	0561	2,200				